WORLDS COLLIDE

Archie COMICS

SONIC UNIVERSE™

PART EIGHT OF TWELVE

SEGA

CAPCOM

THE CHAOS DEVIL STRIKES!

SPAZ HERMS

ARCHIECOMICS.COM

WELCOME TO THE COMIC BOOK ADVENTURES OF SONIC THE HEDGEHOG AND MEGA MAN -- A WORLD UNIQUE & BEYOND WHAT YOU KNOW FROM THE SEGA AND CAPCOM GAMES!

WORLDS COLLIDE

SONIC THE HEDGEHOG & MEGA MAN

PART EIGHT

Sonic is the fastest, coolest hedgehog there is. He is free as the wind, and fights against the evil ambitions of Dr. Eggman!

Mega Man is a super fighting robot built by Dr. Light to protect his home and family from the evil forces of Dr. Wily.

PREVIOUSLY...

THE RACE IS ON FOR THE FATE OF TWO WORLDS!

Through the evil schemes of Dr. Eggman and Dr. Wily, both Sonic the Hedgehog's world and Mega Man's world have been rewritten with the Genesis Wave! After a heated battle, the blue blur and the blue bomber joined forces to invade the mad doctors' "Skull Egg Zone", restore both universes, and rescue the kidnapped creator of Mega Man, Dr. Light!

This pocket dimension is full of deadly traps for our true blue heroes, but none so devious as the ROBOTICIZED MASTERS – friends of Sonic's who have been kidnapped and transformed into robotic killing machines!

But hope is not lost! Sonic's good buddy Tails has modified Mega Man's Mega Buster with the unique energy signature of Sonic's spin dash attack, allowing Mega Man to transform Sonic's friends back to normal (and absorb new powers from them to boot)!

Sonic's roboticized friends definitely proved to be a challenge, but Sonic and Mega Man have shown once again that by working together as a team, there is no challenge they can't overcome! Together they have saved Tails, Shadow, Silver, Blaze AND Team Chaotix from a cold, robotic fate!

With only two more of Sonic's friends left to save, the tides of battle begin to turn in our heroes' favor,
or so it seems...

WHO'S WHO?

SONIC THE HEDGEHOG
THE HEROIC BLUE BLUR

MEGA MAN
THE HEROIC BLUE BOMBER

MILES "TAILS" PROWER
SONIC'S BEST FRIEND

PROTO MAN
MEGA MAN'S ESTRANGED BROTHER

DRS. EGGMAN & WILY
SONIC & MEGA MAN'S ARCH-NEMESES

SONIC UNIVERSE (ISSN: 2157-3050) No. 53 August 2013. Published monthly by Archie Comic Publications, Inc., 325 Fayette Avenue, Mamaroneck, NY 10543-2318. Jonathan Goldwater, Publisher/Co-CEO. Nancy Silberkleit, Co-CEO. Mike Pellerito, President. Victor Gorelick, Co-President. Single copies $7.99. Subscription rate $31.88 for 12 issues. All Canadian orders payable in U.S. funds.
SEGA, Sonic The Hedgehog, Sonic Universe and all related characters and indicia are either registered trademarks or trademarks of SEGA CORPORATION. ©SEGA. All Rights Reserved. This product is manufactured and published by Archie Comic Publications, Inc. under license from Sega of America, Inc., 350 Rhode Island Street, Ste. 400, San Francisco, CA 94103. www.Sega.com. CAPCOM, Mega Man, and all related characters are either registered trademarks or trademarks of CAPCOM CO., LTD. ©CAPCOM. This product is published and sold by Archie Comic Publications, Inc. utilizing Capcom's intellectual property, under license by Capcom. www.capcom.com. All Rights Reserved. The product is manufactured under license from Sega of America, Inc., 350 Rhode Island Street, Ste 400, San Francisco, CA 94103 www.sega.com. Any similarities between characters, names, persons, and/or institutions in this book and any living, dead, or fictional characters, names, persons, and/or institutions are not intended and if they exist, are purely coincidental.
Periodicals postage paid at the post office at Mamaroneck, New York and at additional mailing offices. Title registered in U.S. patent office. POSTMASTER: send address changes to SONIC THE HEDGEHOG, c/o Archie Comic Publications, Inc., 325 Fayette Avenue, Mamaroneck, NY 10543-2318. Printed in USA.

WHEN WORLDS COLLIDE
PART 8
LIBERATION
WRITER: IAN FLYNN
PENCILS: TRACY YARDLEY!
INKS: TERRY AUSTIN
COLORS: THOMAS MASON AND DUSTIN EVANS
LETTERS: F.R. FIEGEL
COVER BY: PATRICK "SPAZ" SPAZIANTE AND MATT HERMS
EVIL FRIENDS FOREVER VARIANT COVER BY: TRACY YARDLEY! PHYLLIS NOVIN AND THOMAS MASON
KNUCKLES MAN
TAILS MAN
ROSE WOMAN
SILVER MAN
SONIC
BLAZE WOMAN
ESPIO MAN
MEGA MAN
SHADOW MAN
CHARMY MAN
VECTOR MAN
?
ASSISTANT EDITOR: VINCENT LOVALLO
EDITOR/EXECUTIVE DIRECTOR OF EDITORIAL: PAUL KAMINSKI
EDITOR-IN-CHIEF: VICTOR GORELICK
PRESIDENT: MIKE PELLERITO
SPECIAL THANKS TO: ANTHONY GACCIONE CINDY CHAU AND TO CHARACTER BUSINESS & LICENSING DEPARTMENT OF SEGA CORPORATION
SPECIAL THANKS TO: BRIAN OLIVEIRA AT CAPCOM MEDIA AND CONSUMER PRODUCTS AND TO 飛田 栄実
ALBERT... WE HAD A SMALL ARMY OF UNSTOPPABLE ROBOTICIZED MASTERS.
WE'RE DOWN TO TWO OF THEM?!
WHAT HAPPENED?!

NO-NO-NO! THIS...THIS IS TO BE ***EXPECTED!***

WE SENT THEM TO CRUSH THAT BOTHERSOME BLUE DUO, BUT SONIC AND MEGA MAN BUST OUR ROBOTS ALL THE TIME!

RIGHT! RIGHT! SONIC'S FRIENDS WERE WEAK ENOUGH TO BE CAPTURED, SO ***OBVIOUSLY*** THEY WERE JUST OUR STALLING TACTIC!

OBVIOUSLY!

BESIDES, THEY'VE ALREADY SERVED THEIR PURPOSE! THEY GOT US THE CHAOS EMERALDS!

OF COURSE! WE HAVE ALL SEVEN! THE GENESIS REACTOR IS POWERING UP EVEN AS WE SPEAK!

DR. EGGMAN EVIL GENIUS, SONIC'S ARCH-ENEMY

DR. WILY EVIL GENIUS, MEGA MAN'S ARCH-ENEMY

AND THANKS TO THE NATURE OF THIS ZONE, WE CAN CALL UPON ALL ***YOUR*** OLD ROBOT MASTERS! WE HAVE AN ***ARMY*** AT OUR FINGERTIPS!

NEVER MIND THE ***OTHER*** COUNTER-MEASURES WE'VE BUILT AND HAVE IN THE WORKS! SONIC AND MEGA MAN WILL ***NEVER*** STOP US IN TIME!

HAHAHAHAHAHAHAHAHAHA!!

I'VE SEEN ENOUGH OF MY PLANS FALL APART TO KNOW WHERE THIS IS GOING! IF THE EGG-WILY MACHINE X FAILS, I'M TAKING THE WILY EGG BACK TO ***MY WORLD.*** I'M SORRY, EGGY, BUT YOU'LL JUST HAVE TO STAY TRAPPED IN THIS ZONE WITH YOUR FURRY PROBLEM AND MEGA MAN.

IT'S BEEN FUN, ALBERT, BUT I'M PROBABLY GOING TO HAVE TO CUT YOU LOOSE. IF EVERYTHING ELSE FAILS, I CAN AT LEAST RETURN TO SONIC'S WORLD WITH THIS GLORIOUS FLYING FORTRESS. I'LL CARVE YOUR FACE INTO A CONTINENT IN REMEMBERANCE.

INDUBITABLY! WE'RE NOT GOING TO BEAT THOSE TWO WITH JUST OUR GOOD LOOKS!

WELL-- BACK TO WORK! CAN'T WASTE ANY TIME NOW!

HAHAHAHAHAHAHAHAHAHAHA!!

CONNIVE

SNEER

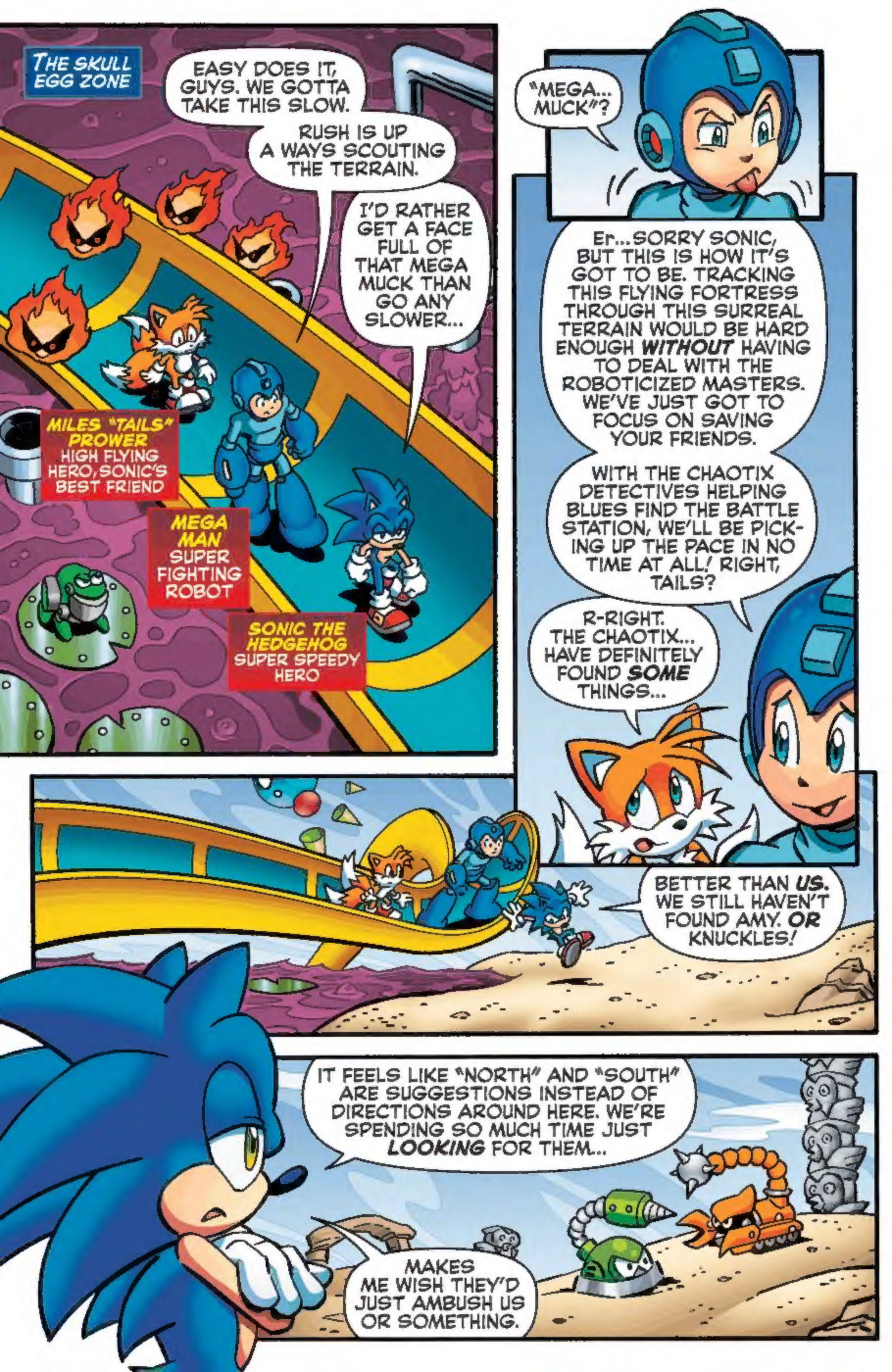
THE SKULL EGG ZONE
EASY DOES IT, GUYS. WE GOTTA TAKE THIS SLOW.
RUSH IS UP A WAYS SCOUTING THE TERRAIN.
I'D RATHER GET A FACE FULL OF THAT MEGA MUCK THAN GO ANY SLOWER...
MILES "TAILS" PROWER HIGH FLYING HERO, SONIC'S BEST FRIEND
MEGA MAN SUPER FIGHTING ROBOT
SONIC THE HEDGEHOG SUPER SPEEDY HERO
"MEGA... MUCK"?
Er...SORRY SONIC, BUT THIS IS HOW IT'S GOT TO BE. TRACKING THIS FLYING FORTRESS THROUGH THIS SURREAL TERRAIN WOULD BE HARD ENOUGH WITHOUT HAVING TO DEAL WITH THE ROBOTICIZED MASTERS. WE'VE JUST GOT TO FOCUS ON SAVING YOUR FRIENDS.
WITH THE CHAOTIX DETECTIVES HELPING BLUES FIND THE BATTLE STATION, WE'LL BE PICKING UP THE PACE IN NO TIME AT ALL! RIGHT, TAILS?
R-RIGHT. THE CHAOTIX... HAVE DEFINITELY FOUND SOME THINGS...
BETTER THAN US. WE STILL HAVEN'T FOUND AMY. OR KNUCKLES!
IT FEELS LIKE "NORTH" AND "SOUTH" ARE SUGGESTIONS INSTEAD OF DIRECTIONS AROUND HERE. WE'RE SPENDING SO MUCH TIME JUST LOOKING FOR THEM...
MAKES ME WISH THEY'D JUST AMBUSH US OR SOMETHING.

HEY! TALK ABOUT SERVICE!
NOW, HOW ABOUT YOU TWO FREE YOURSELVES AND WE'LL...
ROSE WOMAN ROBOTICIZED MASTER
KNUCKLES MAN ROBOTICIZED MASTER
BWOO-WIP
BWOO-WIP
PIKO
FWO-BOOM
RUSH SUPER ROBOT DOG
sigh
NO, OF COURSE IT WOULDN'T BE THAT EASY.
HRRGH!
CAREFUL, MEGA MAN! AMY AND KNUCKLES ARE TWO OF OUR CLOSEST FRIENDS...AND THEY'RE PRETTY TOUGH!
ALL THE MORE REASON TO SAVE THEM QUICKLY!
BLAM
BLAM
SHWA-KING
WHOA! I KNOW YOU HAVE A CRUSH ON ME, BUT COME ON!
SHWA-KING
PIKO

ENGAGING TARGET. SELF-DESTRUCTION AUTHORIZED TO ELIMINATE TARGET.
SELF-DESTRUC--

GUYS! WE'VE GOT TO MAKE THIS FAST!
BEFORE THEY BLOW THEMSELVES UP TRYIN' TO TAKE US OUT!

SONIC!
MOVE!
WEAPON EQUIP! PSYCHO BURST
VWOOSH
PIKO
AMY!
WE CAN'T SAVE YOU WHEN YOU DO STUFF LIKE THAT!
GGGRRRRRRRR

KRAKK
OOF!
KA-TANGG
KNUCKLES MAN--?
I'VE GOT MORE WEAPONS WHERE THAT CAME FROM...
WEAPON EQUIP! ACOUSTIC BLASTER
SCREEEEE
SCREEEEE
SCREEEEE
KLANG

DID THE DOCTORS DO SOMETHING SPECIAL TO THESE TWO?

NOT NECCESSARILY. KNUCKLES HAS FOUGHT SONIC TO A STAND-STILL BEFORE, AND YOU KNOW HOW TOUGH SONIC IS. AS FOR AMY...

"...SHE'S ALWAYS BEEN STRONGER THAN SHE LOOKS."

PIKO

PIKO

KLA-TANGG

UNACCEPTABLE LEVELS OF RESISTANCE. SELF DESTRUCTION IN TWO MINUTES.

MEGA MAN! WE'VE GOT TO--!

I KNOW! I KNOW!

HOLD HIM OFF FOR A COUPLE OF SECONDS!

WEAPON EQUIP! RAPID STINGER

THEY REACT TOO FAST WHEN I CALL OUT A WARNING, SO...

RUSH! GET SONIC OUT OF THE WAY WHEN I TRANSMIT THE SIGNAL!

WEAPON EQUIP! FIRE TORNADO

NOW, BOY!

WOOSH

OW! RUSH! WHAT ARE YOU--?!
SUBMIT TO TERMINATION. SELF-DESTRUCTION IN ONE MIN--
Oh. GOOD BOY.
VWOOSH
KEEP THE OTHER ONE BUSY WHILE I CHANGE HER BACK! HOPEFULLY HER WEAPON CAN BRING THE RED ONE DOWN!
SURPRISE, KNUCKLE-HEAD! TIME TO LOSE TO ME AGAIN!
KA-POW
SORRY TO GO ALL OUT LIKE THAT. I'M GLAD I WON'T HAVE TO FIGHT YOU AGAIN...

PNYOW
Ohhh... SONIC? WHERE'S SONIC... ??
HE'S RIGHT OVER THERE, MISS.
AMY ROSE HAMMER WIELDING HERO
AND IF YOU'LL EXCUSE ME, IT LOOKS LIKE HE COULD USE SOME HELP!
WEAPON GET!
INCOMING!
HE'S ALL YOURS!
PI-KRASH

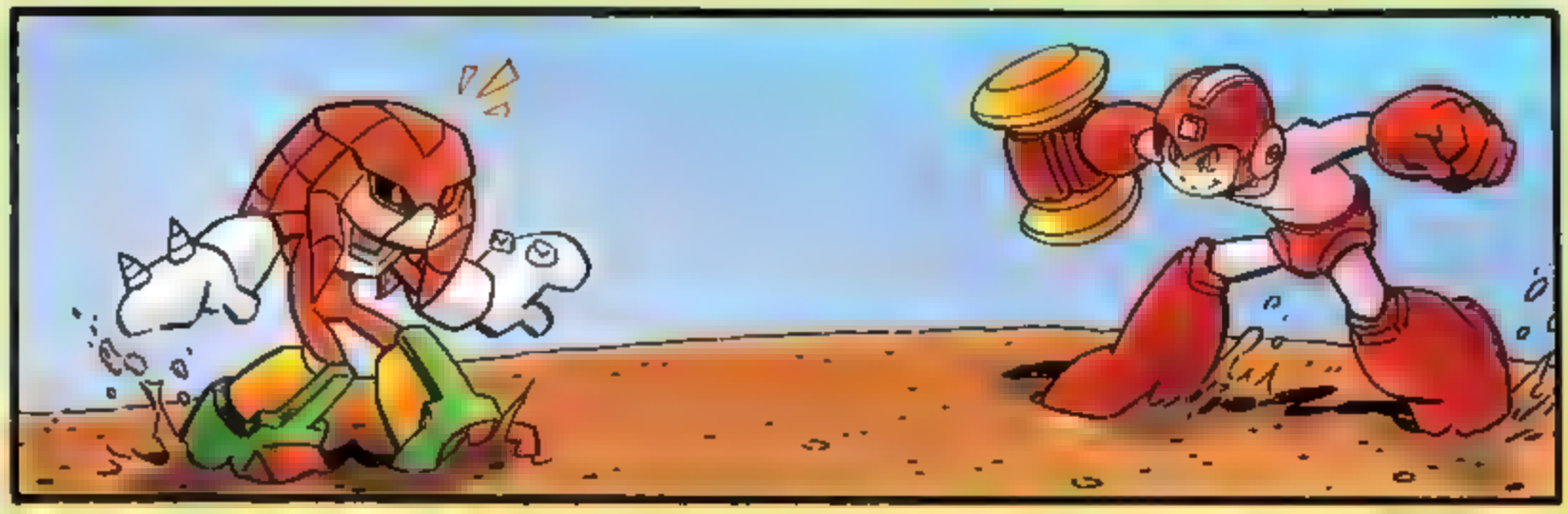

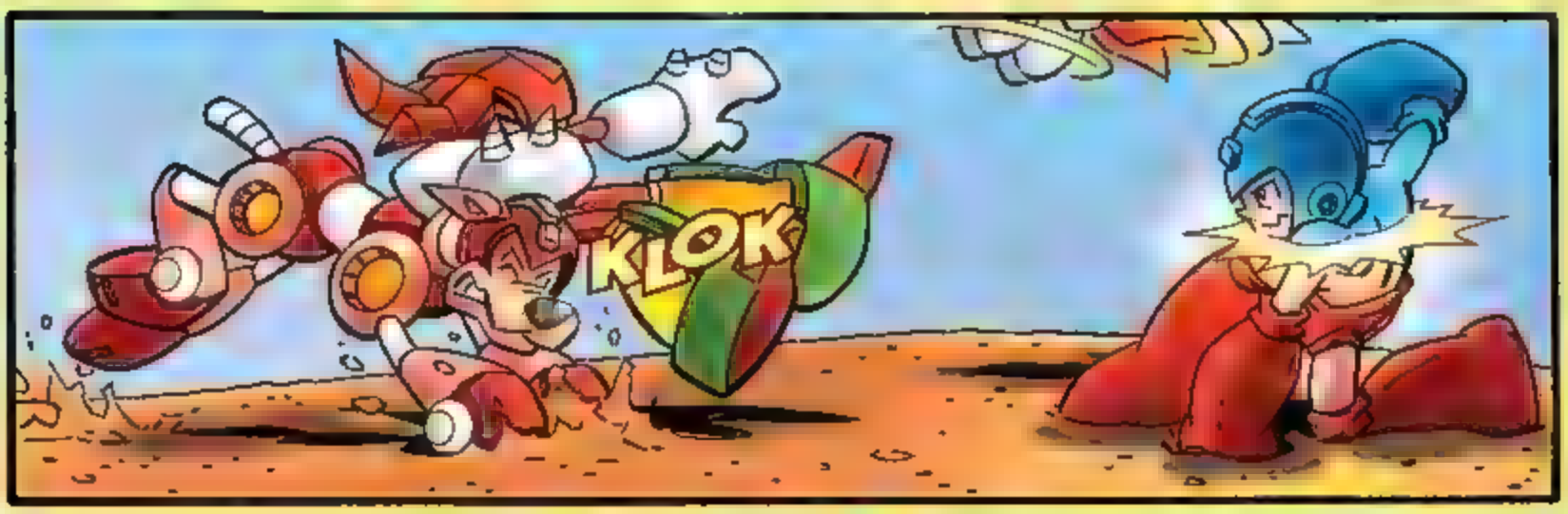
KLOK

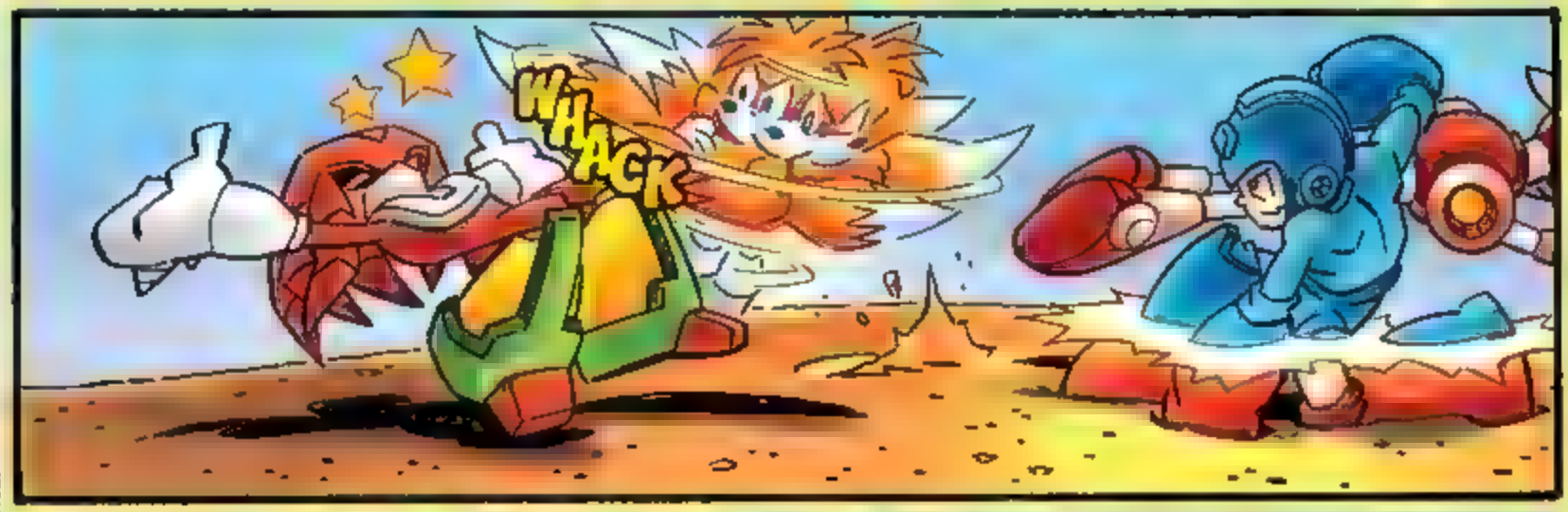
WHACK

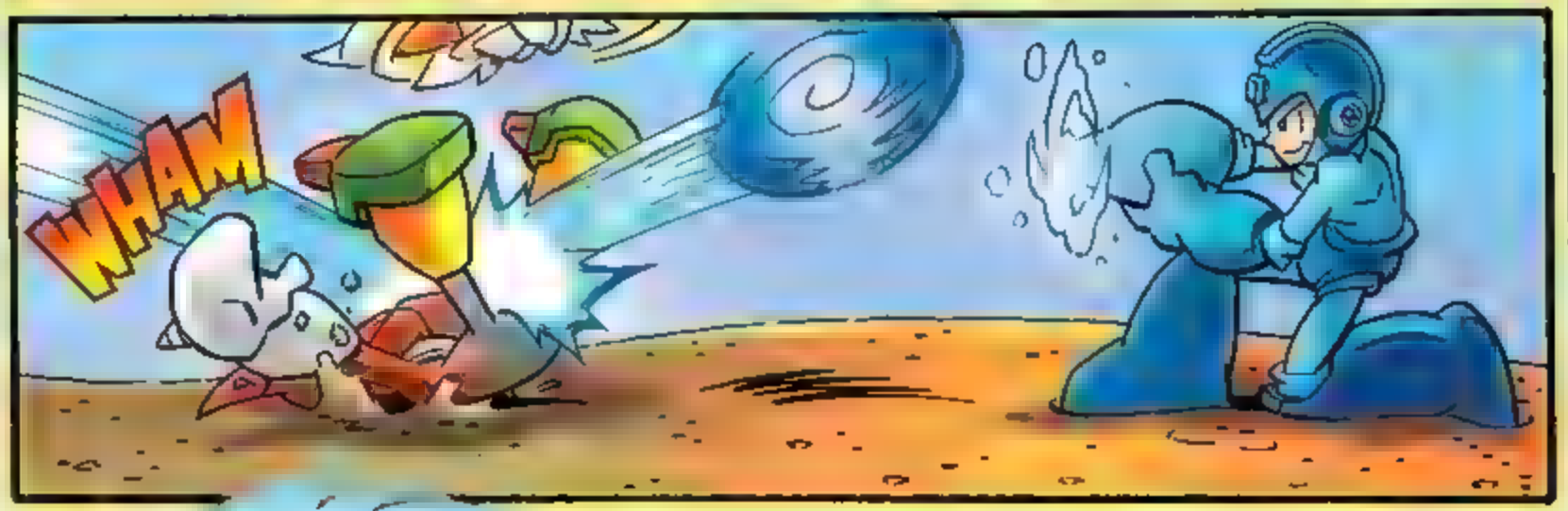
WHAM

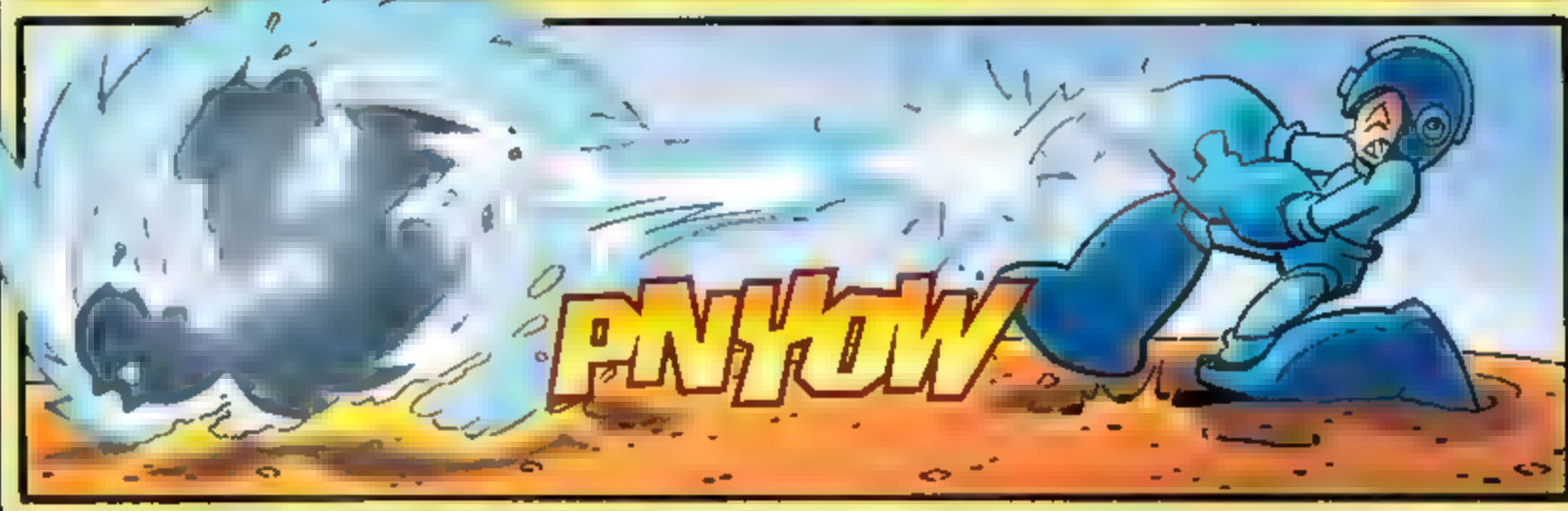
PNYOW

FINALLY!

KNUCKLES THE ECHIDNA GUARDIAN OF ANGEL ISLAND, SONIC'S FRIEND AND RIVAL

SO...WHICH IS IT, KNUCKLE-HEAD? DID EGGMAN TRICK YOU INTO GETTING ROBOTICIZED? OR DID YOU GET KIDNAPPED?

'CAUSE THEY'RE BOTH *REALLY* EMBARRASSING.

OH, SONIC!!

ARE YOU *ALRIGHT?!* DID I *HURT* YOU?! I'LL *NEVER* FORGIVE EGGMAN FOR TURNING ME AGAINST YOU LIKE THAT!

AMY!

OFF!

NOW!!

IS THIS WHAT THEY'RE ALWAYS LIKE?

YEAH, PRETTY MUCH.

WEAPON GET! SHARP KNUCKLE

OKAY, SO THIS IS ***MEGA MAN*** AND HIS ROBO DOG ***RUSH***. HE HELPED RESCUE YOU GUYS AND A BUNCH OF OTHERS, AND NOW WE'RE OFF TO SAVE HIS DAD FROM EGGMAN AND ANOTHER GUY NAMED ***WILY***.

HEY THERE. THANKS FOR THE ASSIST.

HELLO!

EGGMAN AND WILY, Huh? WHERE ARE THEY? I WANT FIRST CRACK AT THEM!

Uh-Huh. 'CAUSE YOU'RE TOUGHER THAN THE REST OF 'EM? BEST OF 'EM? TOUGHER THAN LEATHER?

GRRRR...

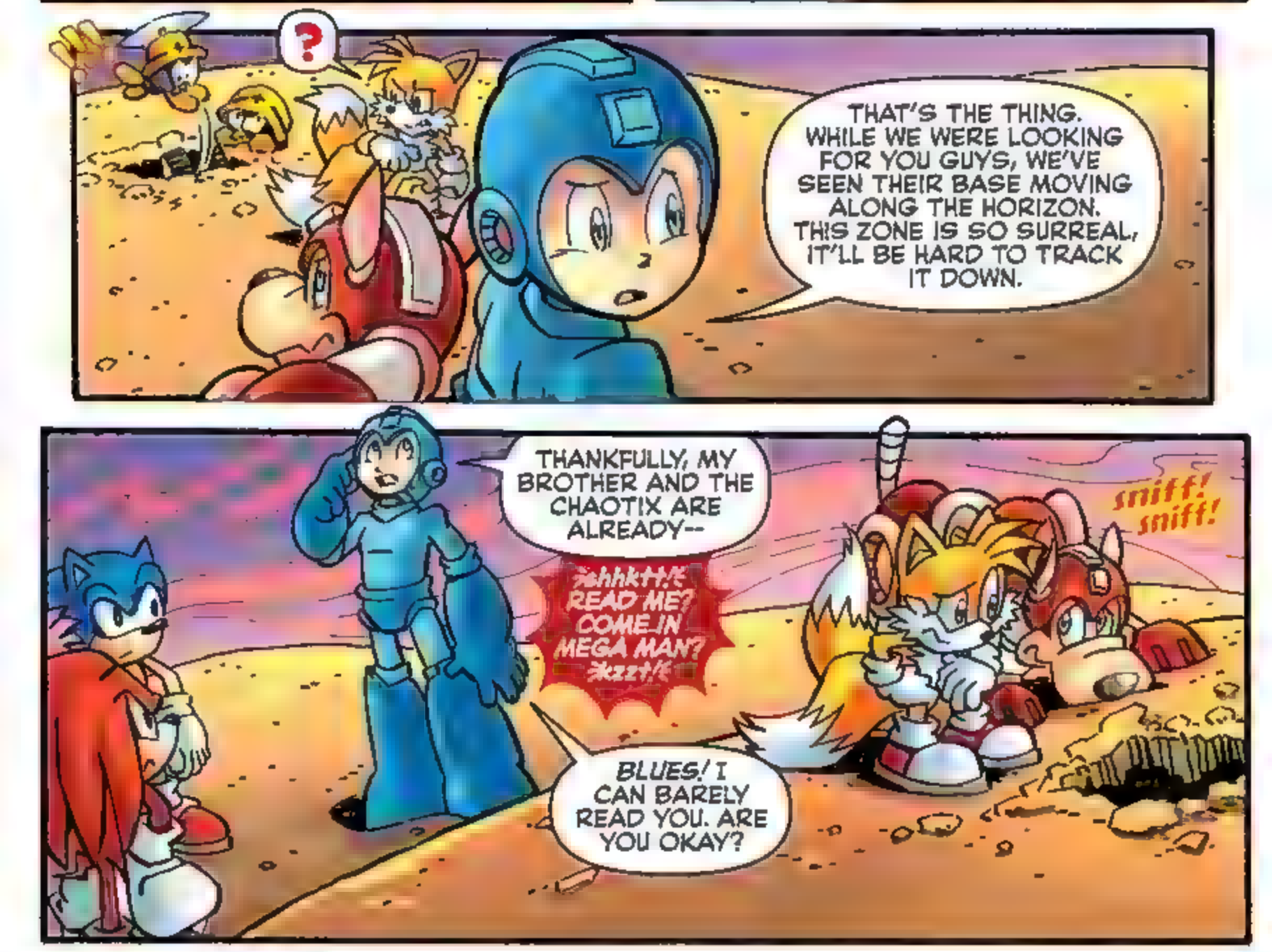

I'M FINE. WE'VE CAUGHT UP WITH THE DOCTORS' FLYING FORTRESS.

"IT JUST STARTED HOLDING POSITION OVER SOME... 'MOUNTAINS'."

THERE'S A TELEPORTER PAD HERE. IT LOOKS LIKE THE DOCTORS MIGHT HAVE USED IT FOR MASS-LOADING THEIR FORTRESS, AND IT WOULD BE THE EASIEST WAY TO INVADE THEIR BASE AND PUT AN END TO THIS MADNESS.

THE CHAOTIX ARE WORKING ON HACKING THE ACCESS CONTROLS NOW, BUT...

PROTO MAN
HEROIC BROTHER OF MEGA MAN

TRY RED-BLUE BLUE-RED-RED.

NO! ONE ON THE TOP ROW, TWO ON THE THIRD ROW!

WHO USES COLORED DOTS AS A PASSCODE SYSTEM?

CHARMY
CHAOTIX FLYER

VECTOR
CHAOTIX MUSCLE

ESPIO
CHAOTIX NINJA

SIGH I'LL HELP THEM SET UP A BEACON. A FRONTAL ASSAULT MIGHT BE FASTER.

GREAT! DOWNLOADING THE DATA TO RUSH NOW! SEE YOU SOON!

SO DOES BLUES HAVE THE DOCS' LOCATION? LOVE HIS NAME, BY THE WAY!

YEAH! HE AND THE CHAOTIX FOUND WHERE THE BATTLE STATION IS HOLDING ITS POSITION. SO WE NEED TO GET YOUR FRIENDS TOGETHER--*QUICK*--BEFORE THE DOCTORS MOVE ON. BLUES AND THE CHAOTIX ARE SECURING A TELEPORT PAD SO WE CAN GET INSIDE THE FORTRESS.

COOL! TAILS, YOU GO ON AHEAD AND HEAD FOR THAT BEACON AND SEE IF YOU CAN HELP OUT WITH THE TELEPORTER. TAKE KNUX WITH YOU AND KEEP HIM OUT OF TROUBLE.

HAH! WILL-DO!

MEGA MAN, YOU HEAD BACK AND GRAB SILVER AND BLAZE. THEY SHOULD BE WAITING AT THE MEETING POINT I GAVE 'EM.*

WE'LL MEET YOU AT BLUES' COORDINATES.

SURE! WHAT ABOUT YOU?

*WORLDS COLLIDE PART 7—MEGA MAN #26

"I'M TAKING AMY TO TRACK DOWN SHADOW. SHE'S GOT A KNACK FOR FINDING HEDGEHOGS--WHEN SHE THINKS THEY'RE *ME*."

AREN'T YOU EVER GOING TO LET THAT GO? I COULDN'T TELL THAT WASN'T YOU!

THE BLACK WITH RED STRIPES DIDN'T GIVE IT AWAY?

THE SUN WAS IN MY EYES!

WORLDS COLLIDE RELEASE SCHEDULE

APRIL

- MEGA MAN™ #24
- SONIC UNIVERSE #51

MAY

- SONIC THE HEDGEHOG #248
- MEGA MAN™ #25
- SONIC UNIVERSE #52

JUNE

- SONIC THE HEDGEHOG #249
- MEGA MAN™ #26
- SONIC UNIVERSE #53

JULY

- SONIC THE HEDGEHOG #250
- MEGA MAN™ #27
- SONIC UNIVERSE #54

AUGUST

- SONIC THE HEDGEHOG #251

DON'T MISS AN ISSUE!

Get the complete story of "When Worlds Collide" at your local comic shop or by subscribing to all three titles at this incredible low price! LIMITED TIME ONLY!

Package Includes:

- 1 year subscription to Sonic the Hedgehog
- 1 year subscription to Sonic Universe
- 1 year subscription to Mega Man™

Offer available @ ArchieComics.com for a limited time!

©SEGA. Licensed for use by ARCHIE COMIC PUBLICATIONS, INC.
©CAPCOM. Licensed for use by ARCHIE COMIC PUBLICATIONS, INC.

MEANWHILE, ABOARD THE WILY EGG
NO,NO,NO! WE NEED THAT POWER FOR THE MOUTH-LASER!
WHAT WE NEED IS MORE MAN-EUVERABILITY!
THAT POWER GOES TO THE ROCKET-FEET!
EXCUSE ME, BOSSES...
THERE ARE TWO THINGS I NEED TO BRING TO YOUR ATTENTION. FIRST--ALL OF THE ROBOTICIZED MASTERS HAVE BEEN LOST. SO... CONGRATULATIONS ...SONIC AND MEGA MAN NOW HAVE BACK-UP.
SECOND-- THE ENGINES ARE OFFLINE AND WE'RE VENTING CHAOS ENERGY.
THE SABOTEUR IS CURRENTLY RUNNING FOR HER LIFE WITH BASS AND METAL SONIC IN PURSUIT.
BASS! STATUS REPORT!
FULL LOCK-DOWN! RED ALERT!
ALL BADNIKS AND WILY-BOTS SCRAMBLE TO PRIORITY ASSETS!
WE HAVE THE TARGET CORNERED IN LAB S-A2...

THERE IS NOWHERE TO HIDE, LADY. NOTHING TO USE AS A WEAPON.
METAL SONIC EGGMAN'S DEADLY ENFORCER
BASS WILY'S DEADLY ENFORCER
Oh, I THINK THIS MIGHT DO SOME-THING...
ROUGE THE BAT TEAM DARK'S SUPER SPY
CREEEEAK
DANGER! EXPERIMENTAL WEAPON! DO NOT TOUCH! (NOT EVEN TO PRANK DR. LIGHT!)
SHE RELEASED THE CHAOS DEVIL! THE STUPID THING DOESN'T KNOW FRIEND FROM FOE!
ROOOAARR!
WE'RE ON OUR WAY! SUBDUE THEM BOTH BEFORE THEY WRECK ANYTHING!
YOU HEARD HIM!
TAKE 'EM DOWN!
SPLASH
WHAM

BLAM
SPLISH
ROOOAAAAAAAAR
NOT GOOD.
WHAT A MESS! STAND DOWN, BASS!
THAT'S A BAD CHAOS DEVIL! BAAAAAD!
DROP THEM!
DROOOOP THEM!
GASP!

AGENT ROUGE! WHAT AN *UN*-PLEASANT SURPRISE! ARE YOU ON A MISSION FOR THE PRESIDENT, OR IS THIS A SOCIAL CALL?

≥*KOFF!*≤ I'M ALWAYS UP FOR RUINING YOUR FUN. ≥*HACK!*≤ BUT YOU MADE IT PERSONAL WHEN YOU TOOK MY TEAM-MATE, SHADOW.

D'AWWW, HOW SWEET. YOU CAN SHARE HIS FATE. TO THE ROBOTI-CIZER WITH HER!

PEH! THE ROBOTICIZED MASTERS WERE ALL WEAK. IF YOU'D SENT ME, THIS WOULD ALL BE OVER NOW.

YOU'LL GO WHERE I TELL YOU TO! NOW ASSIST METAL SONIC WITH ESCORTING THE YOUNG LADY TO THE ROBOTICIZING CHAMBER. SHE'LL MAKE A FINE VANGUARD FOR OUR ROBOT MASTER ***ARMY!***

WELL...MESS ASIDE, AT LEAST WE KNOW THE CHAOS DEVIL FUNCTIONS.

YES. AND THE EGG-WILY MACHINE X IS NEARING COM-PLETION. IT'LL TAKE TIME TO REGATHER THE LOST CHAOS ENERGY.

DON'T SWEAT IT, AL. WE'VE GOT OUR SECOND, THIRD ***AND*** FOURTH LINES OF DEFENSE READY...

DEPLOYMENT IN : 30 MINUTES

≥AND A WHOLE ***ARMY*** OF ROBOT MASTERS AS OUR FIRST!≤

MEANWHILE--MEGA MAN'S WORLD--LIGHT LABS
Ooooh... I HATE THIS! DR. LIGHT IN TROUBLE, ROCK ON SOME DANGEROUS MISSION IN WHO-KNOWS-WHERE...
ROLL SISTER TO MEGA MAN
I KNOW, I KNOW. BUT C'MON, ROLL. THIS IS MEGA MAN WE'RE TALKIN' ABOUT. HE CAN HANDLE ANYTHING!
AUTO LIGHT LABS ROBOT HELPER
AND HE HAS SONIC AND TAILS WITH HIM. BUT STILL...! I THINK I'D FEEL A LITTLE BETTER IF WE KNEW WHETHER OR NOT DUO GOT DR. LIGHT'S MESSAGE AND IS COMING TO--
KRASH
I HAVE BEEN ALERTED TO TROUBLE ON EARTH! AND I SENSE EVIL IS PRESENT. WHERE SHALL JUSTICE BE SERVED?
SO ENDS ACT TWO OF THE SONIC/MEGA MAN CROSS-OVER EVENT!
SONIC AND MEGA MAN GATHER THEIR ARMY OF HEROES! DRS. EGGMAN AND WILY PREPARE LEGIONS OF THEIR OWN! DUO'S ON THE SCENE, ROUGE AND DR. LIGHT ARE IN PERIL--ALL THE PIECES ARE SET! THE FINAL ACT BEGINS IN SONIC THE HEDGEHOG #250!
AND DON'T FORGET TO CHECK OUT THE SONIC AND MEGA MAN GRAPHIC NOVEL LIBRARIES TO READ ALL THE ARCHIE ACTION AWESOMENESS YOU COULD EVER ASK FOR!

ATTENTION READERS!

SONIC HERE, WITH A PUBLIC SERVICE ANNOUNCEMENT FROM THE FINE FOLKS AT ARCHIE COMICS.

Sonic the Hedgehog and Mega Man have finally come together for the first time EVER in the twelve-part crossover epic event called "WORLDS COLLIDE."

So I'm calling upon all you awesome readers out there to be honorary members of the **Sonic Heroes Brigade!** The Sonic Heroes Brigade is charged with spreading the word about the **SONIC** and **MEGA MAN: WORLDS COLLIDE** story! Tell your friends in town, your plumber, your best friend's poodle, your baby cousin, your school principal, your left earlobe – tell **ANYONE** that will listen, that this Sonic/Mega Man crossover event is gonna be **EPIC** and they should all join the fun!

Where can everyone read this amazing story?

- **Your local comic store! See the ad spread in this very comic book for a complete issue listing!**
- **Other fine retailers like bookstores and super markets!**

(If these stores don't carry Archie Action Comics, use your Sonic Heroes Brigade powers to tell the manager that he or she should order them!)

- **Download the issues to your smart phone using the Mega Man™ Comics App, Sonic Comics App, Archie App, Comixology App or ComicsPlus App!**
- **Subscribe to all three titles @ ArchieComics.Com for one low price!**

So, fellow Sonic Heroes-brigadiers, please place your right hand on this comic book and repeat after me:

I, _____ (your name), do solemnly swear, to spread the word of the Sonic/Mega Man crossover, until everyone in the entire world knows of the awesomeness that is "Worlds Collide," or until Dr. Eggman and Dr. Wily take over the world with their dastardly schemes and outlaw reading.

HEY KIDS! REMEMBER TO BE SAFE WITH YOUR SCISSORS. YOU'LL LOOK SO COOL WITH YOUR OFFICIAL SONIC HEROES BRIGADE BADGE!

OFF PANEL

SCRIPT: IAN FLYNN PENCILS/INKS: JONATHAN GRAY
COLORS: ALEAH BAKER

WWW.SEGA.COM
WWW.ARCHIECOMICS.COM

MY SONIC UNIVERSE™

WRITE TO US @: MY SONIC UNIVERSE C/O ARCHIE COMIC PUBLICATIONS, INC. P.O. BOX #419 MAMARONECK, NY 10543-0419 E-MAIL: SONIC@ARCHIECOMICS.COM

Dear 'My Sonic Universe,'
When are you going to have Blaze the Cat in the comics?

When?! Blaze is already in the comics, she's in this very crossover event! Not to mention her very own upcoming story line in Sonic Universe starting in SU#55! Meow! For even more Blaze action, be on the look-out for Sonic Universe volume 6, "Treasure Team Tango" coming soon!

How do you draw so well? :)

Thanks, from Avie
sent to Sonic@ArchieComics.com

I don't draw THAT well, but our team of Sonic and Mega Man pencillers certainly do! They draw every day! Our advice to you would be to take as many art classes as possible, take a sketchbook wherever you go to draw from life, and if drawing is important to you -- never give up! Draw no matter what!

Dear 'My Sonic Universe,'
I really enjoy reading Sonic the Hedgehog comics and Sonic Universe comics, and just have to say; you guys are awesome!

Thank you sir! You're pretty awesome yourself!

I have been collecting Sonic the Hedgehog comics since issue 63, and I have a few questions.

That's a lot of comics! You could make a fort with all those! You shall have a bowl of the usual, part of this complete breakfast!

First off I want to know what issue Uncle Chuck gets De-roboticized and how do you cure roboticization?

The issue you are looking for is Sonic 123, available for download on the Archie App, Comixology, the Google Play store and more! The cure for roboticization is tricky. The effects were reversible before the events of "Sonic Genesis", but since then an actual cure has yet to be developed!

Next question is, when will we see Shadow again?

Shadow is back in Worlds Collide! Keep reading for more Shadow awesomeness and while you're waiting you can pick up Sonic Universe volume 1, "The Shadow Saga" available now along with the rest of our Sonic Graphic Novel Library! Check out the order form in this issue and log on to ArchieComics.com for even more Sonic comic goodness! Plugplugplugplug

Last question is, will Ben Bates ever come back to being the penciller in the Sonic the Hedgehog comics?

I think you'll be happy to hear that Ben is back in the next part of this very crossover in Sonic the hedgehog issue 250! Don't miss it! And bring it back here next month for Ben's pencils in Sonic Universe #54!

That's all for now! Thanks for being awesome, and congrats on 250 issues of Sonic the Hedgehog comics!

-Hunter M.
From Edmonton, Alberta

Thanks for the letter and the kind words, Hunter!

That's all for now! Bring it on back here next month for part eleven of the epic Sonic/Mega Man crossover event, and don't miss out on parts nine and ten, coming soon to Sonic the Hedgehog #250, and Mega Man™ #27!

FAN ART

James B. sent to Sonic@ArchieComics.com

Chris K. sent to Sonic@ArchieComics.com

Carolina R. sent to Sonic@ArchieComics.com

Bryan P. sent to Sonic@ArchieComics.com

GET SONIC COMICS ONLINE @ WWW.ARCHIECOMICS.COM

NEXT ISSUE: SONIC UNIVERSE 54

WORLDS COLLIDE

SONIC THE HEDGEHOG

MEGA MAN

PART ELEVEN

SPAZ
HERNS

ON SALE THE WEEK OF 7/23/13

ALSO AVAILABLE: WORLDS COLLIDE PART NINE IN SONIC THE HEDGEHOG 250 ON SALE THE WEEK OF 7/9/13
AND WORLDS COLLIDE PART TEN IN MEGA MAN 27 ON SALE THE WEEK OF 7/16/13